

NOTES:

1. CONCRETE THICKNESS SHALL BE AS SHOWN.
2. CONCRETE STRENGTH = 6000 PSI. THE WATER-CEMENT RATIO SHALL NOT EXCEED 0.45.
3. REINFORCING SHALL BE #4 BARS AS SHOWN (40 KSI), PLUS NOVOMESH SECONDARY REINFORCING.
4. TOP AND BOTTOM REINFORCING SHALL BE PLACED AT THE CENTER OF SLABS. REINFORCING IN WALL SLAB SHALL BE PLACED AT 1 INCH FROM INSIDE FACE OF WALL.
5. PROVIDE (1)-#4 BAR 2 INCHES FROM FACE OF ALL OPENINGS. EXTEND 12 INCHES PAST OPENING.
6. EXTEND 90 DEGREE BARS (DOWELS) FROM SLABS INTO WALLS. MATCH DOWEL BARS WITH SPACING OF SLAB BARS AND LAP 18 INCHES.
7. THE TANK TOP SLAB IS DESIGNED TO SUPPORT A UNIFORM LOAD OF 190 PSF.
8. ALL SOILS ADJACENT TO TANK SHALL BE PROPERLY COMPACTED IN UNIFORM LIFTS NOT TO EXCEED 12 INCHES. SOILS SHALL INCLUDE CLEAN SAND, GRAVEL OR BROKEN STONE AND SHALL BE FREE OF FINES THAT MIGHT OBSTRUCT FREE DRAINAGE.
9. RE: HAUSNER PRECAST CONCRETE PRODUCT DRAWINGS FOR OTHER INFORMATION NOT SHOWN.
10. JOINT MUST BE CAPABLE OF RESISTING 300 LBS/FT.

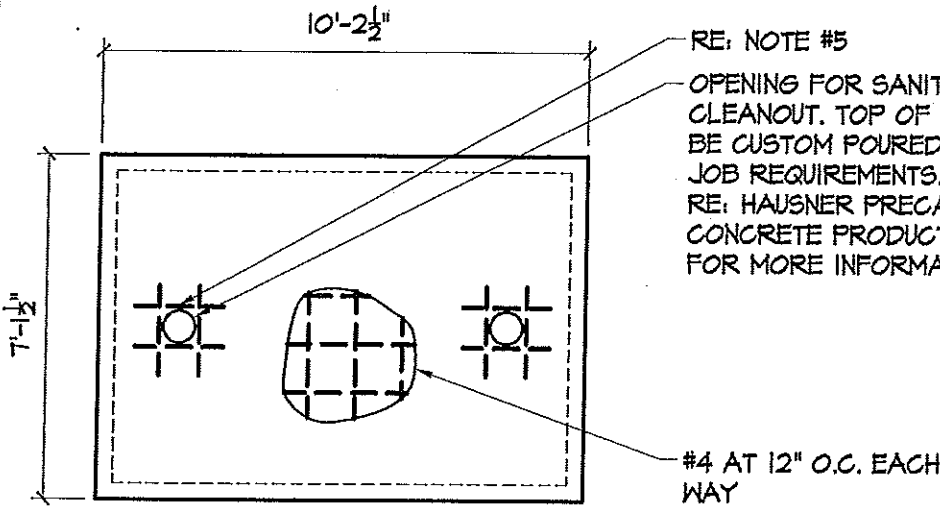

PLAN VIEW

Oklahoma Certificate of Authorization # 1460
 Expiration Date 6/30/07
 REGISTERED PROFESSIONAL ENGINEER
 Thomas Lee Hendrick
 14809
 OKLAHOMA
 3-13-07

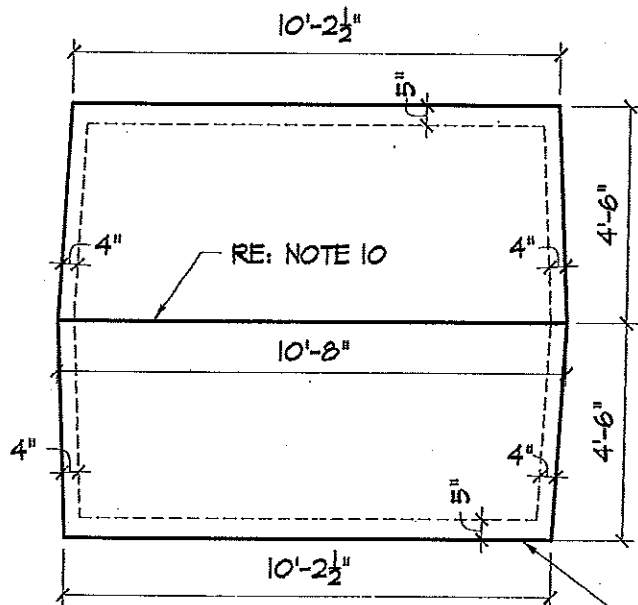

SIDE VIEW

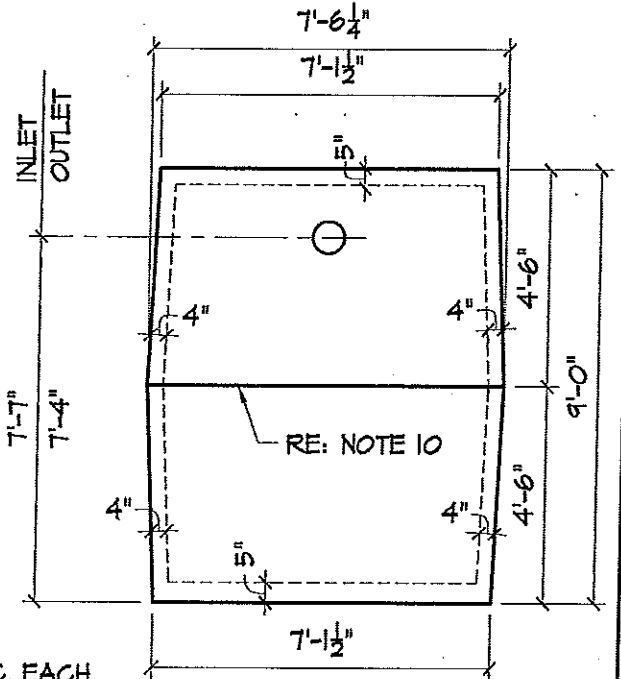

END VIEW

WALLACE ENGINEERING
 STRUCTURAL CONSULTANTS, INC.
 200 EAST BRADY STREET
 TULSA, OKLAHOMA 74103-2012
 918 654-5555, FAX 918 654-5590



3500 GALLON TANK

HAUSNER LIMITED

P.O. Box 1307 Durant, OK 74702
 Phone: 580-924-6988

PROJECT NO.: 0710189
 ORIGINAL ISSUE DATE: 2/28/07
 REVISION:
 REVISION DATE:

SHEET NO.

S01